

**PROPOSED DWELLING HOUSE
FOR MRS. P.P. VANAJA
AT NO. 4, T.S. NO. 115, BLOCK. 85
KUPPUSWAMY STREET,
JAFFARKHANPET KODAM-
BAKKAM VILLAGE SAIDARET
MADRAS. DN. NO. 145.**

SCRUTINY PLAN
A/23555/94

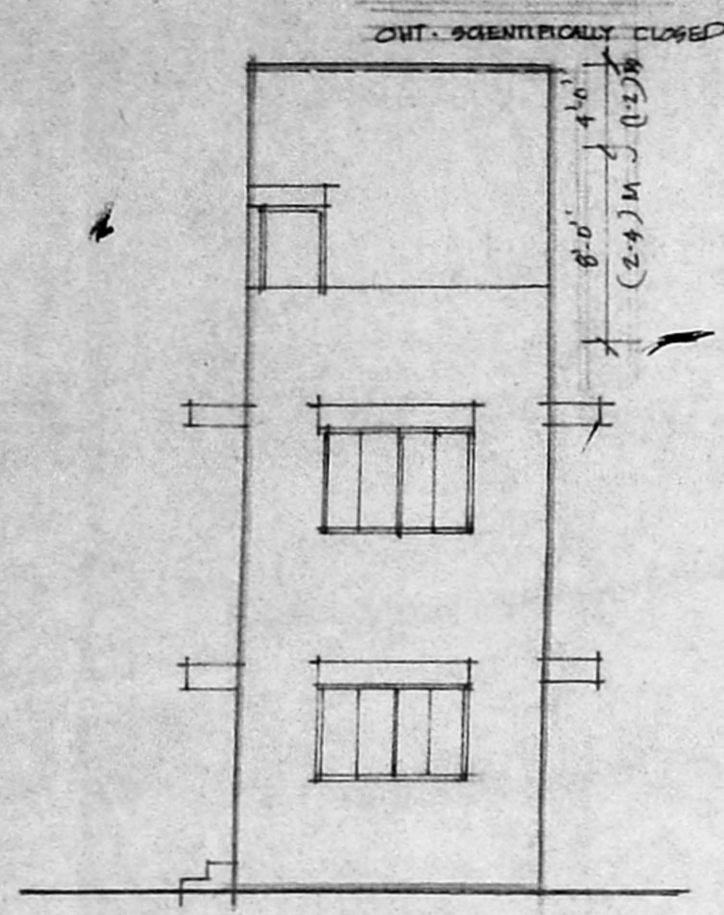

FRONT ELEVATION

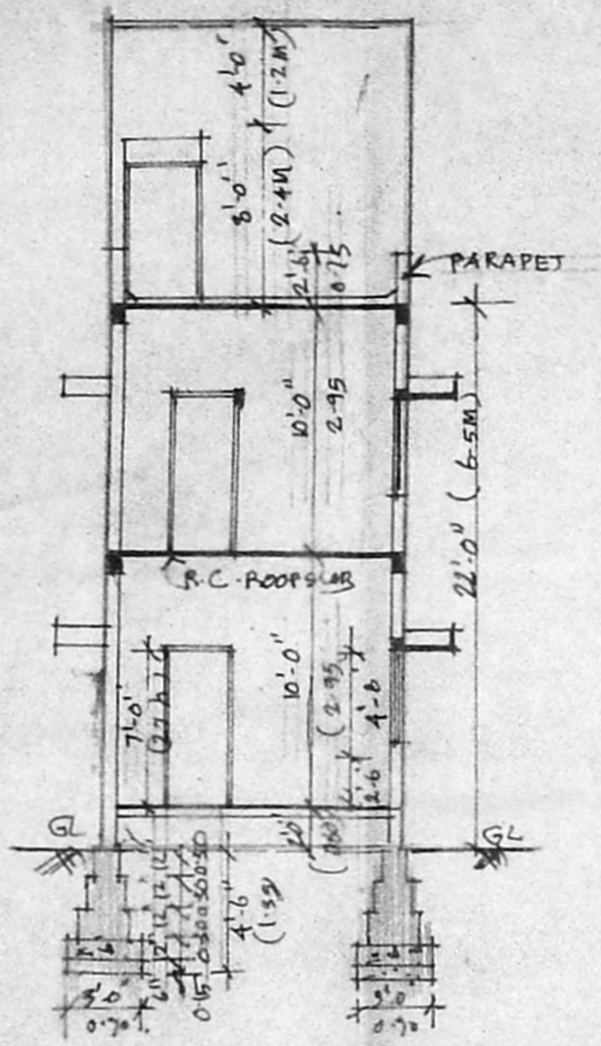

SECTION XX

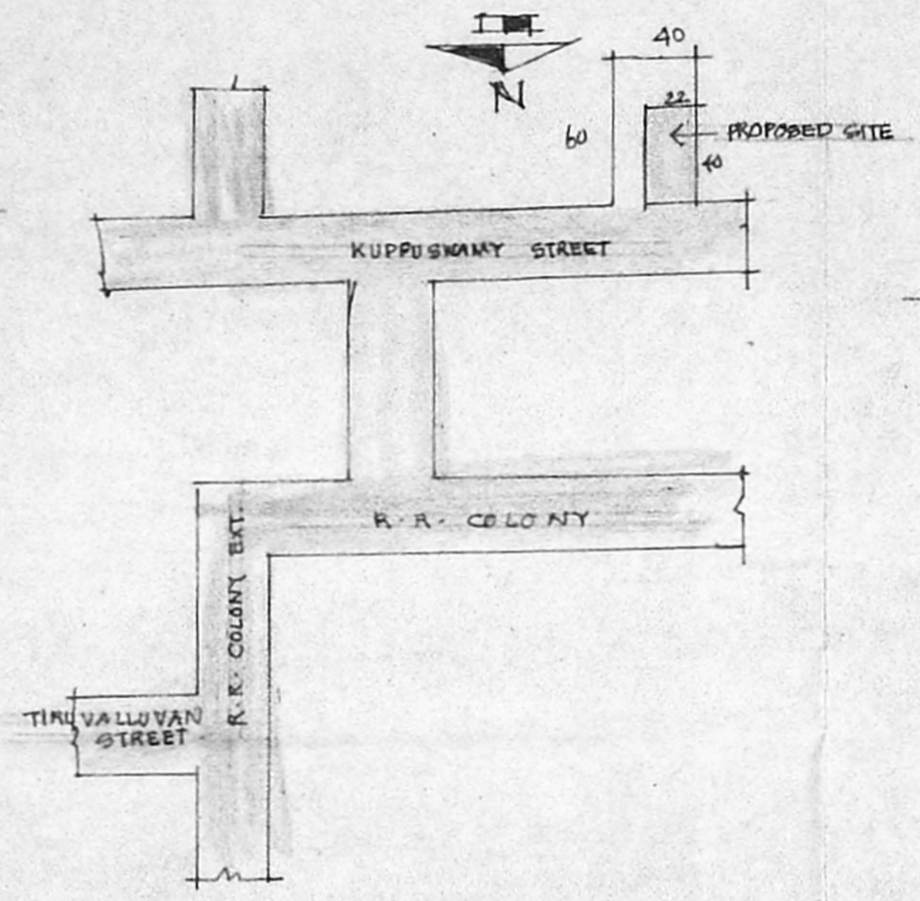

**KEY PLAN
NOT TO SCALE**

SPECIFICATION

- SAND FILLING IN FOUNDATION CC 1:4:8.
- B.W IN FOUNDATION, BASEMENT, SUPERSTRUCTURE AND PARAPET TO BE IN CM 1:5.
- FLOORING IN CM 1:4
- WEATHERING COURSE TO BE IN BRICK JELLY WITH LIME PLASTERING IN CM 1:4.
- PAINTING TWO COATS WHITE WASH TWO COATS

SCHEDULE OF JOINERY

D - DOOR	3'-0" x 7'-0"	0.90 x 2.1M.
D1 - DOOR	3'-0" x 6'-6"	0.90 x 1.95M.
D2 - DOOR	2'-6" x 6'-6"	0.75 x 1.95M.
W - WINDOW	5'-0" x 4'-6"	1.50 x 1.35M.
V - VENTILATOR	2'-0" x 2'-0"	0.60 x 0.60

AREA DETAILS

PLOT AREA	800 SQ. FT.	81.76 SQ. M.
GROUND-FLOOR AREA	360 SQ. FT.	33.44 SQ. M.
F.F. AREA	360 SQ. FT.	33.44 SQ. M.
TOTAL AREA	720 SQ. FT.	66.88 SQ. M.
FAR	1:11	
PLOT COVERAGE	55.90%	

REFERENCE

- PROPOSED
- ROAD
- BOUNDARY

SCALE: 1"=8'-0" ALL METRIC DIMENSIONS ARE IN METRE

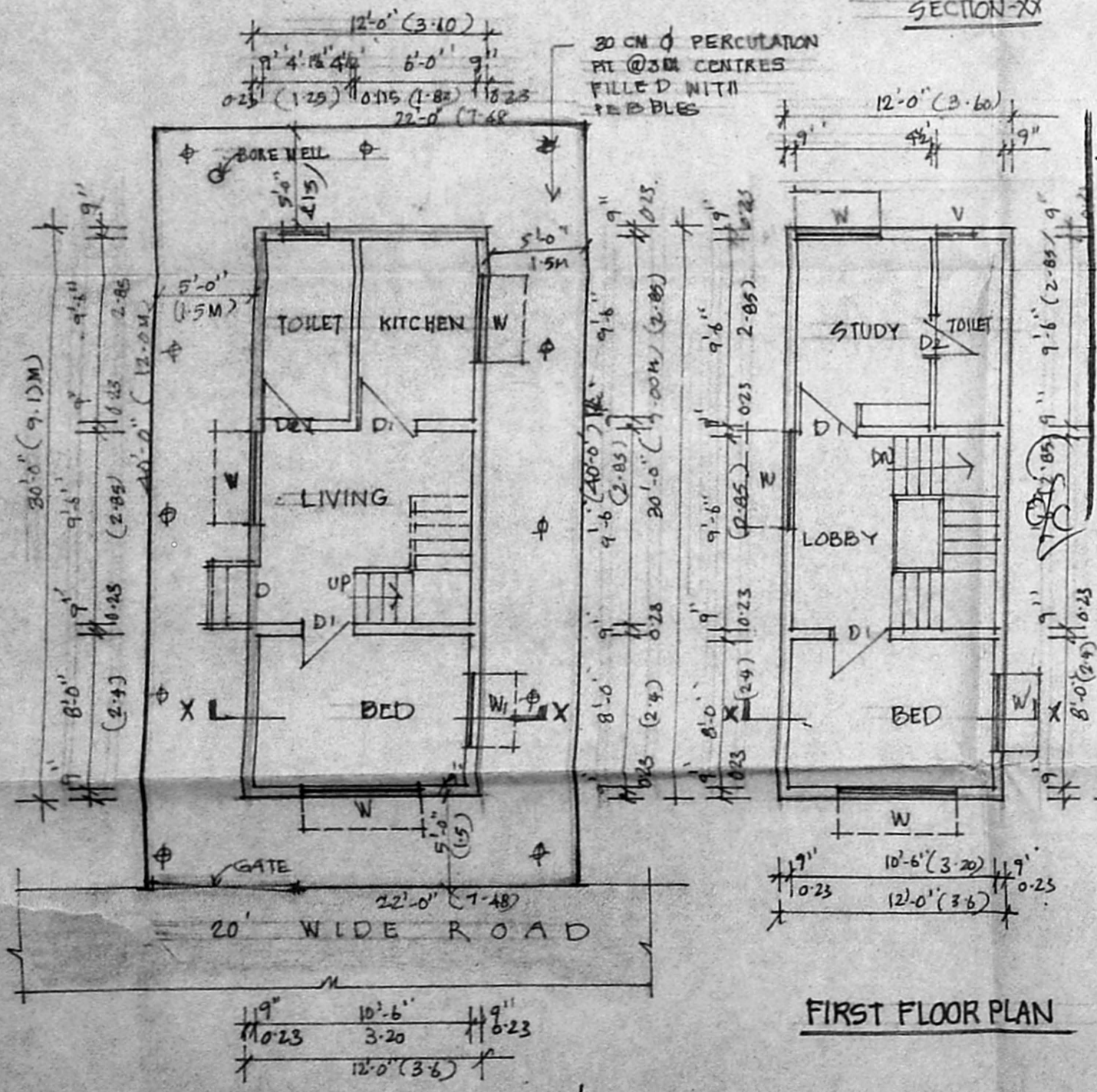

GROUND FLOOR PLAN / SITE PLAN

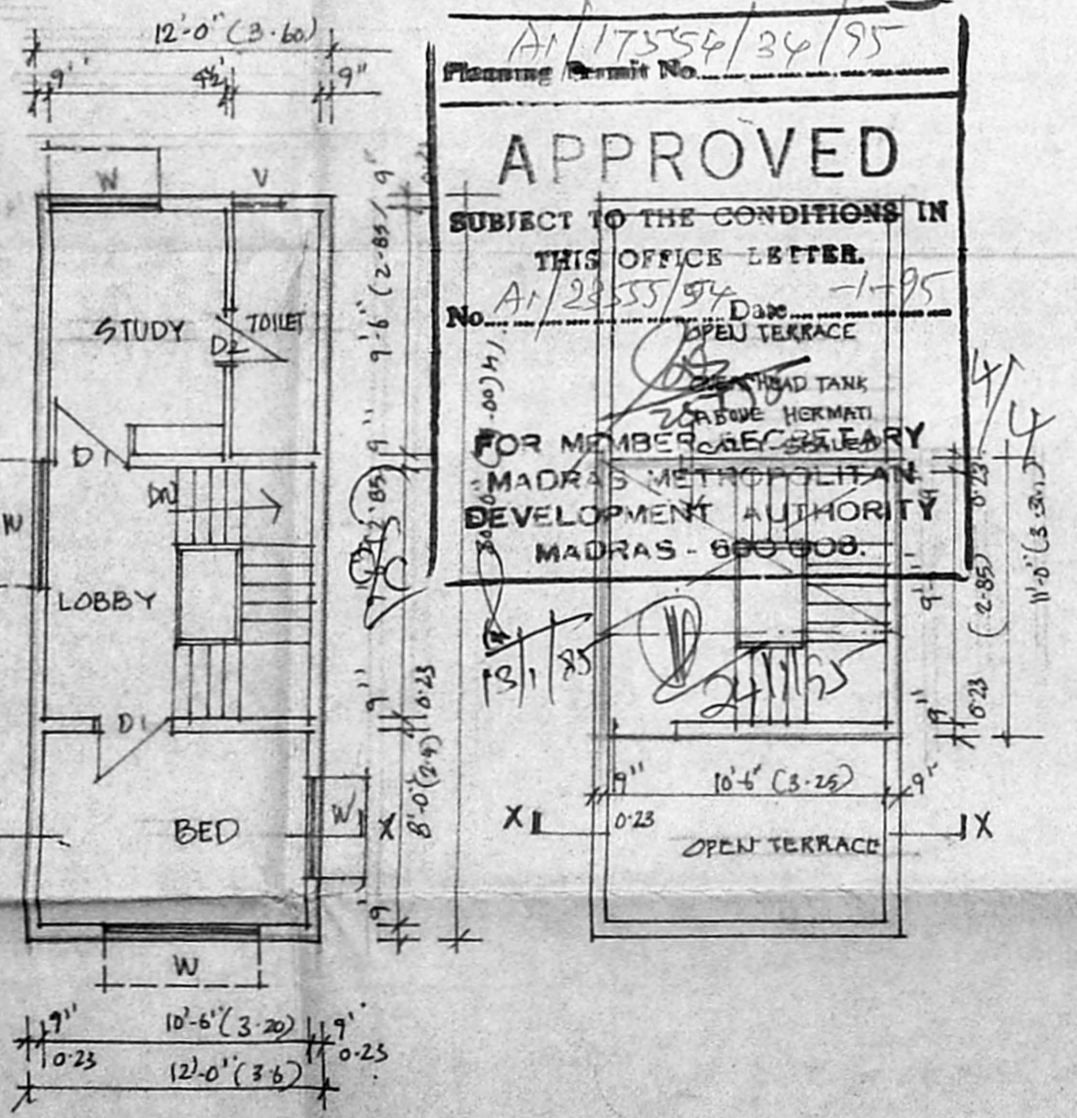

TERRACE PLAN

A/17554/34/95
Planning Permit No.
APPROVED
SUBJECT TO THE CONDITIONS IN THIS OFFICE LETTER.
No. A/23555/94 Date - 1-95
FOR MEMBER SECRETARY
MADRAS METROPOLITAN DEVELOPMENT AUTHORITY
MADRAS - 600 008.

Vanaja
OWNER:
C. Venkataswamy

C. VENKATAPATHY
11 A LAKE VIEW ROAD
BRINDAVAN NAGAR
MADRAS 600088
LICENSED SURVEYOR. CLASS NO 33